

PORTAVALIGIE

Design Essetipi

PORTAVALIGIE | LUGGAGE RACK



PORTAVALIGIE

Design Essetipi

PORTAVALIGIE | LUGGAGE RACK

Portavaligie richiudibile in massello di frassino e cinghie in cuoietto.

Foldable luggage rack in solid ash and belts in cuoietto leather.

Gepäckträger aus massivem Esche und Leder zu öffnen.

Porte-bagages pliable en frêne massif et trame en cuoietto.

Maletero plegable en fresno macizo con cinchas de cuoietto.

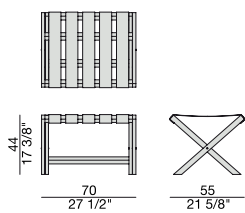

PORTAVALIGIE | LUGGAGE RACK

Essenze | Wood

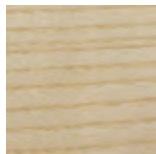

Frassino naturale
Natural ash

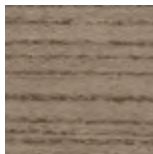

Frassino
tinto canapa
Ash canapa stained

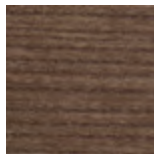

Frassino
tinto noce canaletta
Ash canaletta walnut
stained

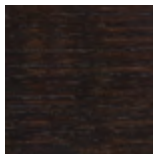

Frassino
tinto moka
Ash moka stained



Frassino
tinto wengè
Ash wengè stained

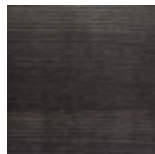

Frassino
tinto grigio
Ash grey stained

Laccato opaco poro aperto | Matt Lacquered open pore

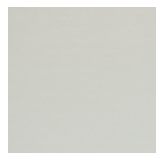

Bianco
White
(RAL 9016)



Avorio
Ivory
(RAL 1013)

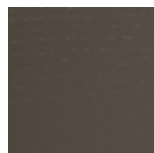

Argilla
Argilla
(RAL 7006)

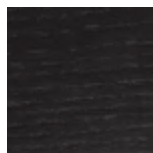

Cioccolato
Chocolate
(RAL 8019)

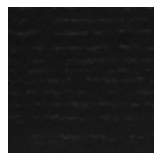

Nero
Black
(RAL 9005)

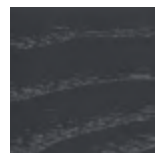

Iron
Iron
(RAL 7011)

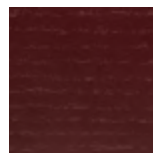

Granata
Granata
(NCS S4050Y90R)

Cuoietto | Cuoietto Leather

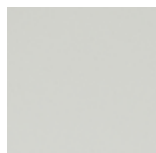

Bianco
White



Corda
Corda



Sabbia
Sabbia



Foca
Foca



Grigio Scuro
Dark Grey



Naturale
Natural



Invecchiato
Invecchiato



Bulgaro
Bulgaro Red



Testa di moro
Testa di Moro



Nero
Black